

A MESSAGE OF HOPE CANCER FUND, INC.
PRESENTS

Kathryn Evan

TIME TO GIVE BACK!!

Kathryn Evans is a wife, mother of six and an accountant. She was diagnosed with Colon Rectal Cancer in August of 2008.

Kathryn is from Montgomery Village, Maryland



Kathryn Evans Writes:

Tuesday, September 16, 2008

It will all be ok.. so I decided to live by my hubby's thought that no matter what it will all be ok. I think my down moods have really discouraged him and me for a bit. But he made a good point today.. There is nothing that we can't get through, just stop thinking you are going to die. Sometimes being happy and cheerful is HARD. Having cancer is HARD but enjoying life should be easy. So I am taking the easy way out. I did notice that when I am more positive I feel better and have more energy. Hmm wonder why??

With the support of our generous donors, MHCF will help Kathryn's family during her treatment by providing:

- Gas cards
- Grocery Gift Cards
- Needed Surgery
- Co-pays and
- Prescription drugs

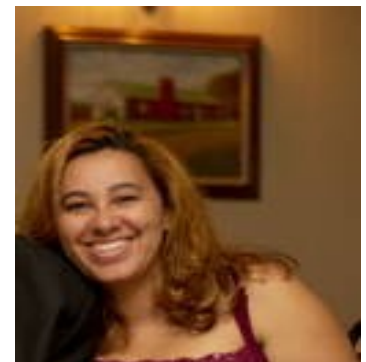

A Message of HOPE Cancer Fund, Inc. is a 501 (c) (3) non-profit organization—donations to which are tax deductible to the fullest extent allowed by law. We offer direct financial assistance to families facing the monetary burdens associated with cancer.

HOPE
A MESSAGE OF HOPE CANCER FUND